

# SUBURB FLYOVER REPORT

GUNNING (HOUSE)

PREPARED BY: AUCTION ADVANTAGE, PH: 1300347655





## GUNNING - Suburb Map

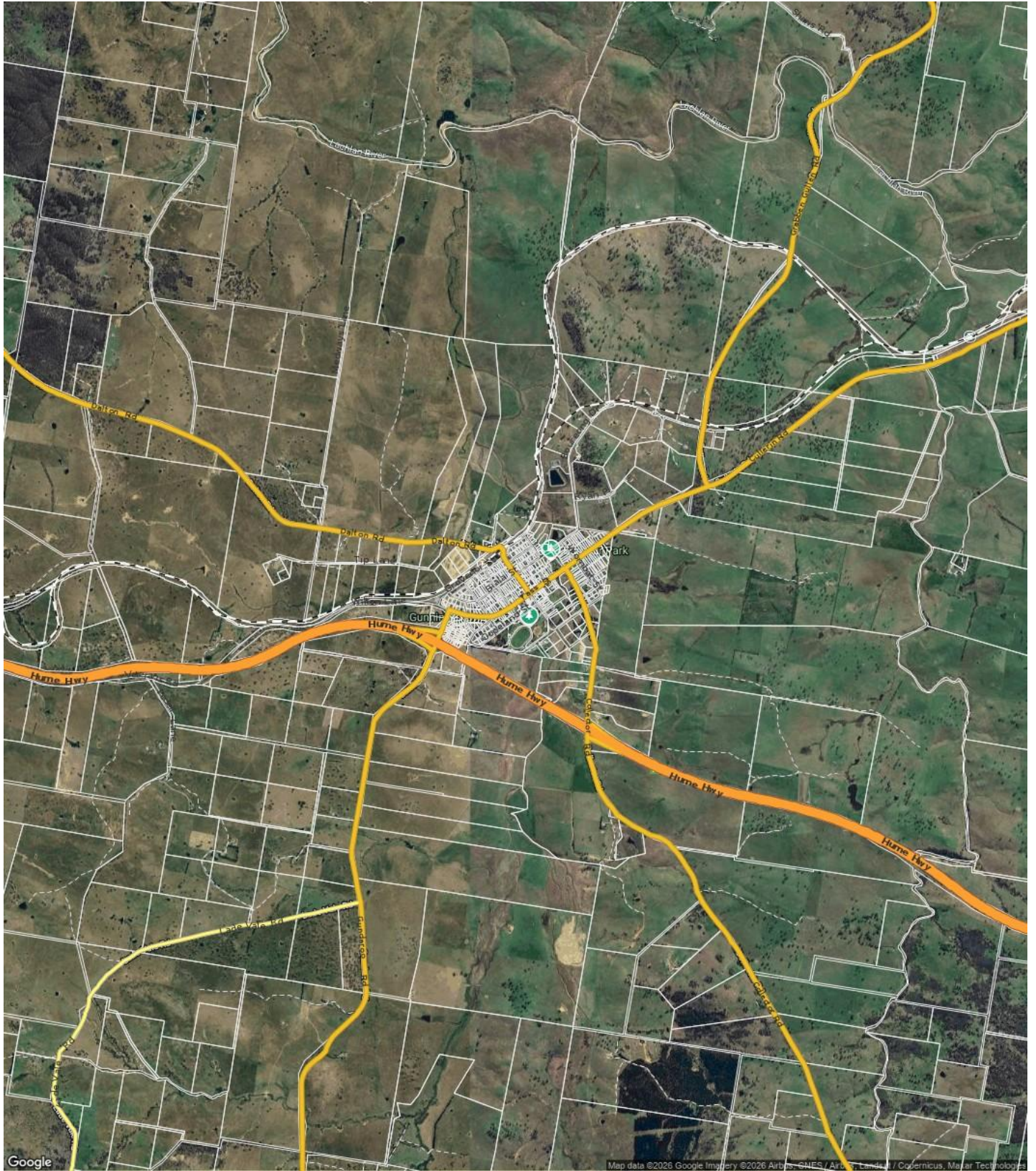

Prepared on 23/02/2026 by Auction Advantage. © Property Data Solutions Pty Ltd 2026 (pricfinder.com.au)

The materials are provided as an information source only. © The Property Insights are Territory Data, which is the property of the Australian Capital Territory. No part of it may in any form or by any means (electronic, mechanical, microcopying, photocopying, recording or otherwise) be reproduced, stored in a retrieval system or transmitted without prior permission. Enquiries should be directed to: Manager, Customer Services, Environment and Planning Directorate, GPO Box 158, Canberra ACT 2601.

## GUNNING - Sales Statistics (Houses)

Year	# Sales	Median	Growth	Low	High
2008	11	\$ 250,000	0.0 %	\$ 165,000	\$ 330,000
2009	17	\$ 285,000	14.0 %	\$ 150,000	\$ 385,000
2010	10	\$ 260,000	-8.8 %	\$ 85,000	\$ 650,000
2011	16	\$ 320,000	23.1 %	\$ 140,000	\$ 630,000
2012	19	\$ 300,000	-6.2 %	\$ 150,000	\$ 440,000
2013	15	\$ 365,000	21.7 %	\$ 135,000	\$ 750,000
2014	10	\$ 268,500	-26.4 %	\$ 170,000	\$ 442,500
2015	23	\$ 335,000	24.8 %	\$ 149,000	\$ 715,000
2016	18	\$ 332,500	-0.7 %	\$ 25,000	\$ 472,500
2017	31	\$ 400,000	20.3 %	\$ 230,000	\$ 660,000
2018	14	\$ 336,356	-15.9 %	\$ 160,000	\$ 543,000
2019	15	\$ 420,000	24.9 %	\$ 50,000	\$ 1,185,000
2020	14	\$ 407,500	-3.0 %	\$ 175,000	\$ 800,000
2021	26	\$ 584,500	43.4 %	\$ 190,000	\$ 1,135,000
2022	24	\$ 600,000	2.7 %	\$ 319,000	\$ 1,200,000
2023	18	\$ 681,000	13.5 %	\$ 317,000	\$ 2,325,000
2024	16	\$ 675,000	-0.9 %	\$ 20,000	\$ 4,750,000
2025	18	\$ 732,500	8.5 %	\$ 369,000	\$ 1,300,000
2026	0				

### Median Sale Price

# \$732k

Based on 18 recorded House sales within the last 12 months (2025)

Based on a rolling 12 month period and may differ from calendar year statistics

### Suburb Growth

# +8.5%

Current Median Price: \$732,500  
Previous Median Price: \$675,000

Based on 34 recorded House sales compared over the last two rolling 12 month periods

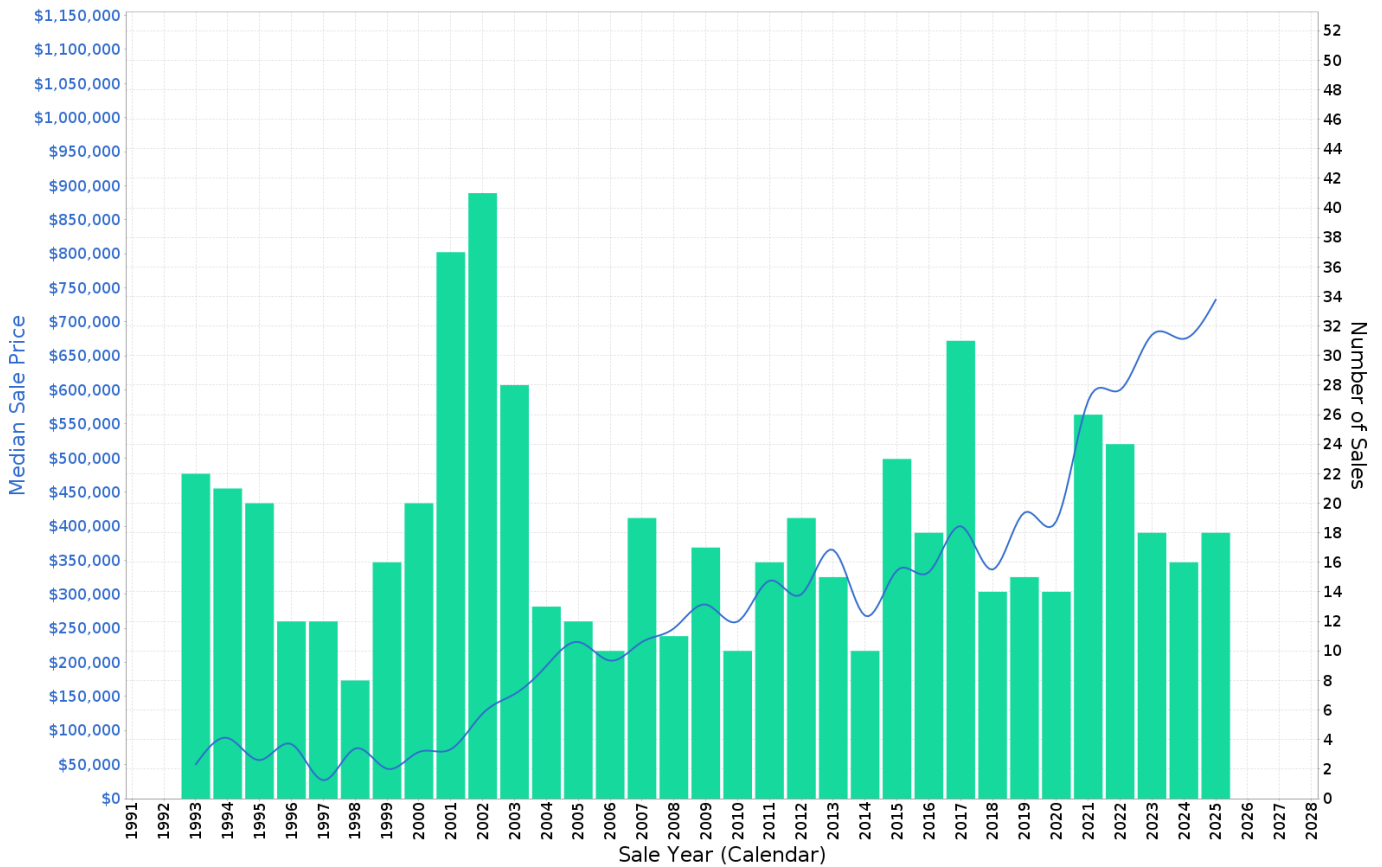

## GUNNING - Peak Selling Periods (3 years)

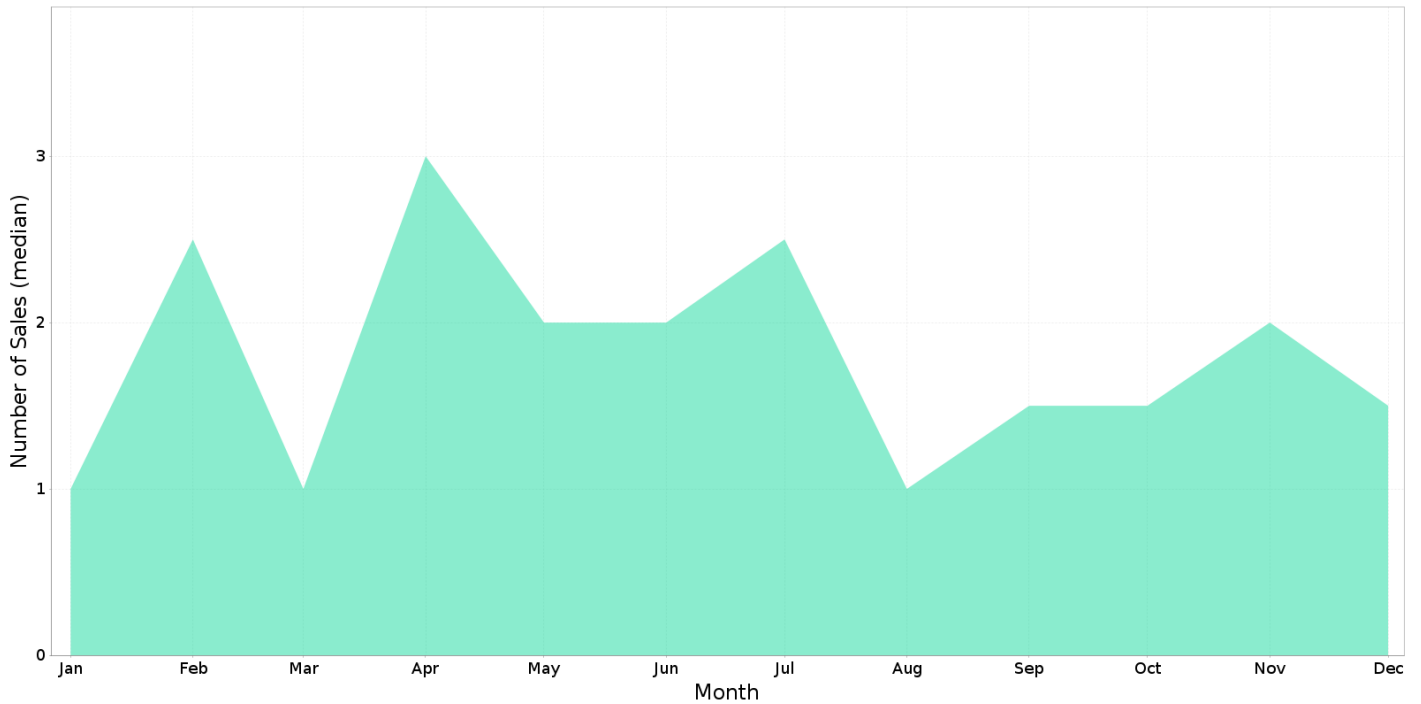

## GUNNING - Price Range Segments (12 months)

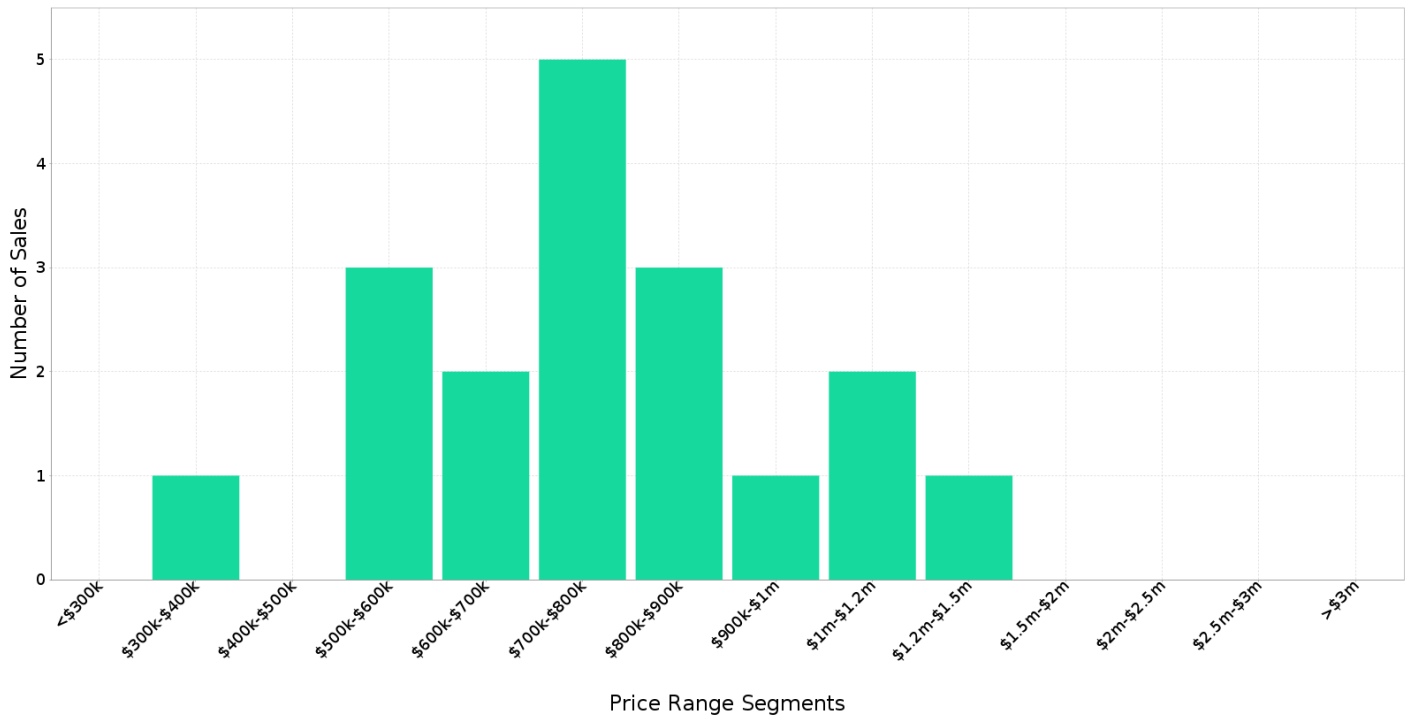

## Median Weekly Rents (Houses)

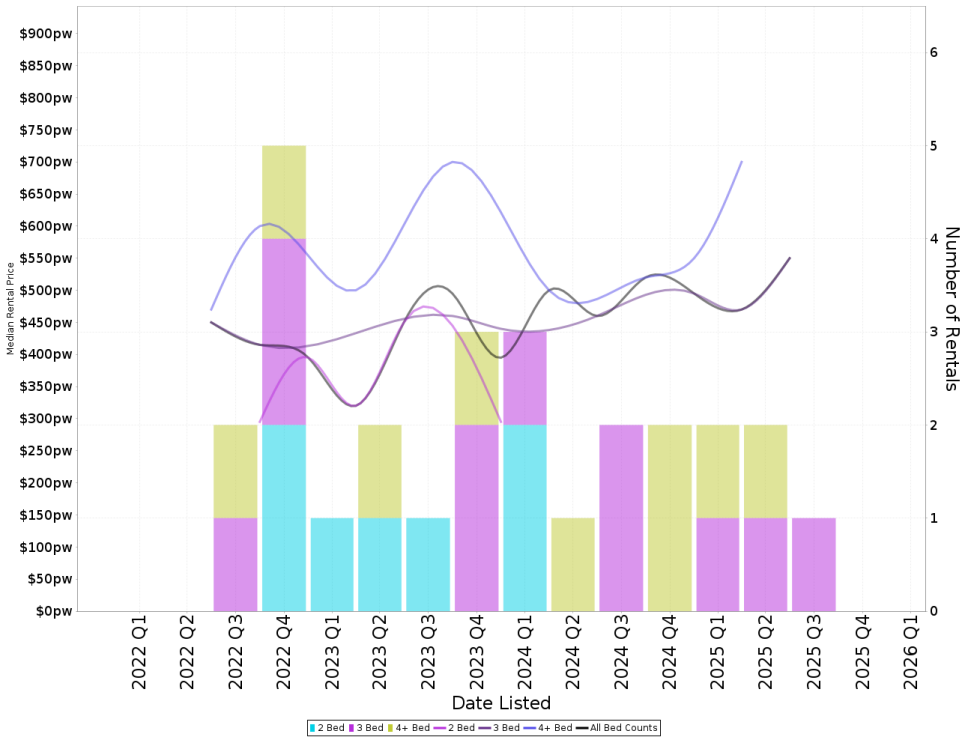

### Suburb Sale Price Growth

**+8.5%**

Current Median Price: \$732,500  
Previous Median Price: \$675,000  
Based on 34 registered House sales compared over the last two rolling 12 month periods.

### Suburb Rental Yield

**+3.9%**

Current Median Price: \$732,500  
Current Median Rent: \$550  
Based on 5 registered House rentals compared over the last 12 months.

## Median Weekly Rents (Units)

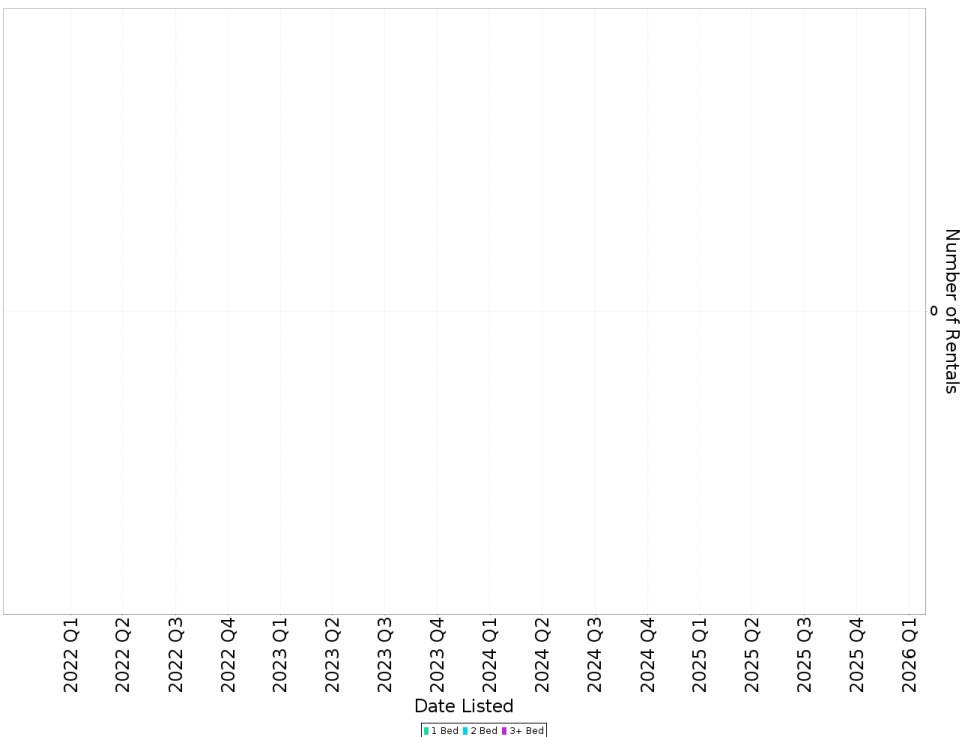

### Suburb Sale Price Growth

N/A

### Suburb Rental Yield

N/A

## GUNNING - Recently Sold Properties

### Median Sale Price

# \$732k

Based on 18 recorded House sales within the last 12 months (2025)

Based on a rolling 12 month period and may differ from calendar year statistics

### Suburb Growth

# +8.5%

Current Median Price: \$732,500  
Previous Median Price: \$675,000

Based on 34 recorded House sales compared over the last two rolling 12 month periods

### # Sold Properties

# 18

Based on recorded House sales within the 12 months (2025)

Based on a rolling 12 month period and may differ from calendar year statistics

**81 YASS ST**



**\$500,000**

Sold Dec 2025  
N/A

424 m<sup>2</sup> 2 1 -

**67 BIALA ST**



**\$735,000**

Sold Nov 2025  
85 Days

2,023 m<sup>2</sup> 3 2 1

**26 COLLECTOR RD**



**\$609,000**

Sold Oct 2025  
230 Days

4,274 m<sup>2</sup> 2 1 4

**560 COLLECTOR RD**



**\$1,300,000**

Sold Oct 2025  
180 Days

30.45 ha 5 2 4

## GUNNING - Properties For Rent

### Median Rental Price

# \$550 /w

Based on 5 recorded House rentals within the last 12 months (2025)

Based on a rolling 12 month period and may differ from calendar year statistics

### Rental Yield

# +3.9%

Current Median Price: \$732,500  
Current Median Rent: \$550

Based on 18 recorded House sales and 5 House rentals compared over the last 12 months

### Number of Rentals

# 5

Based on recorded House rentals within the last 12 months (2025)

Based on a rolling 12 month period and may differ from calendar year statistics

**23 Copeland Street**



**\$640**

Feb 2026  
4 Days

1,511 m<sup>2</sup> 4 2 2

**24 SAXBY STREET**



**\$550 per week**

Jul 2025  
225 Days

856 m<sup>2</sup> 3 2 1

## Age of Population (2021)

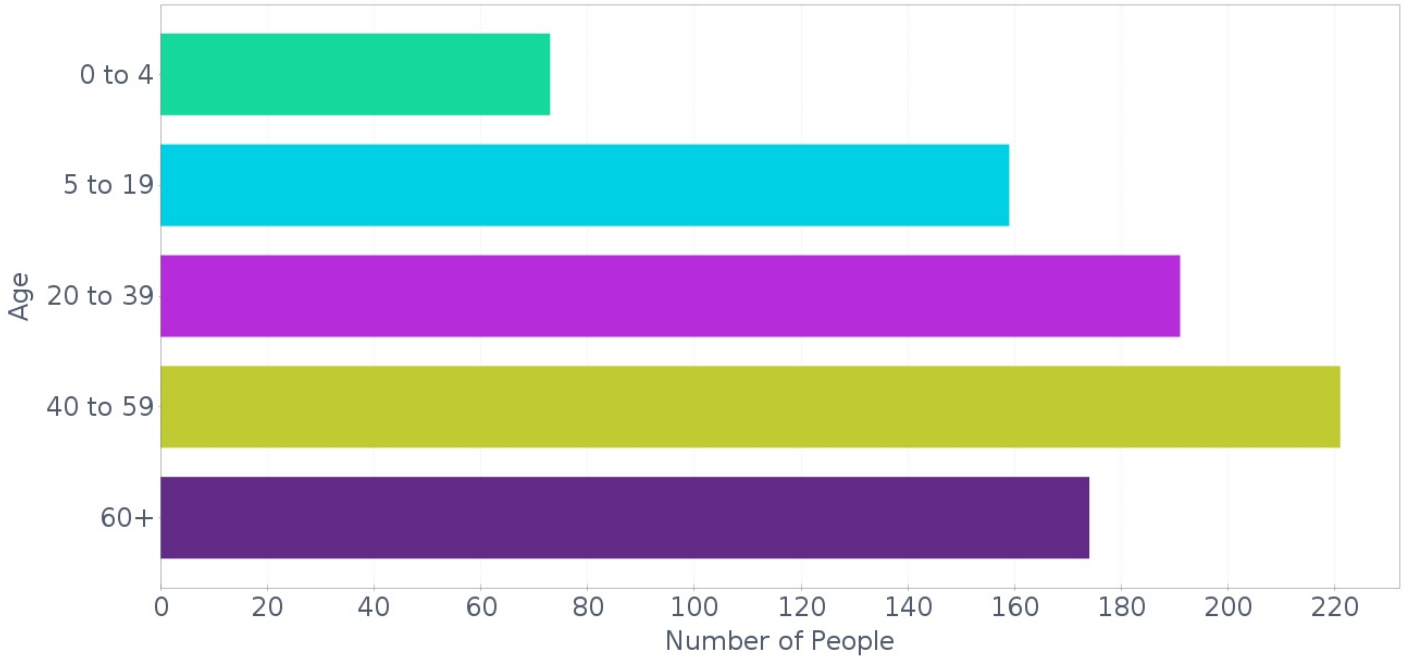

## Family Composition (2021)

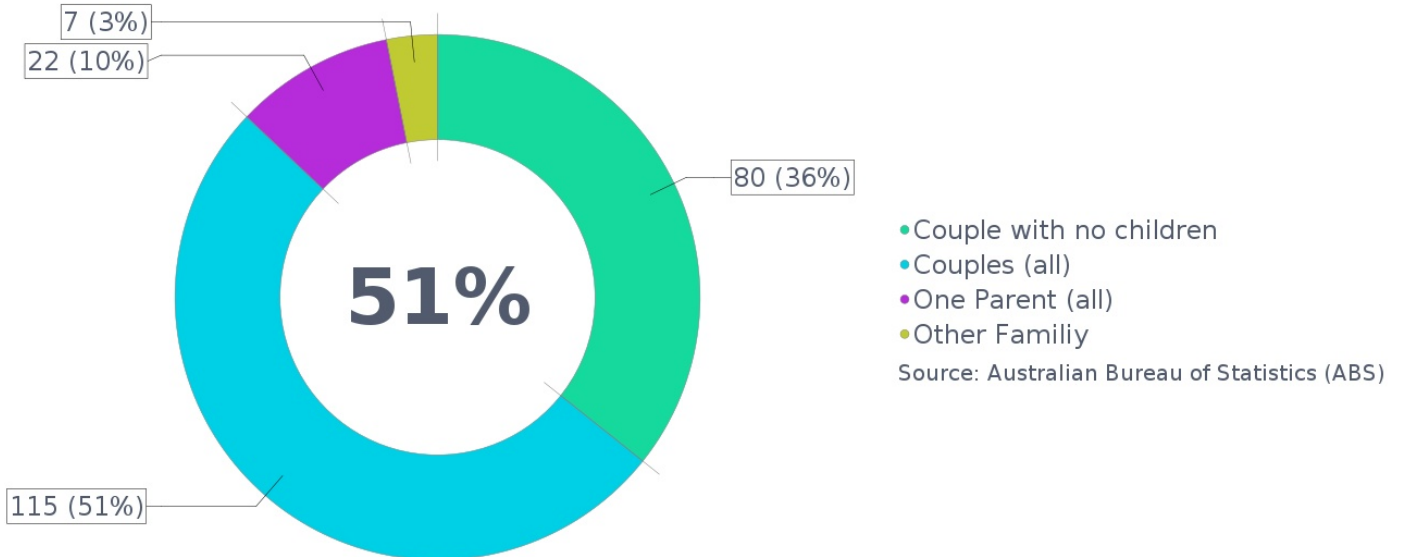

## Dwelling Structure (2021)

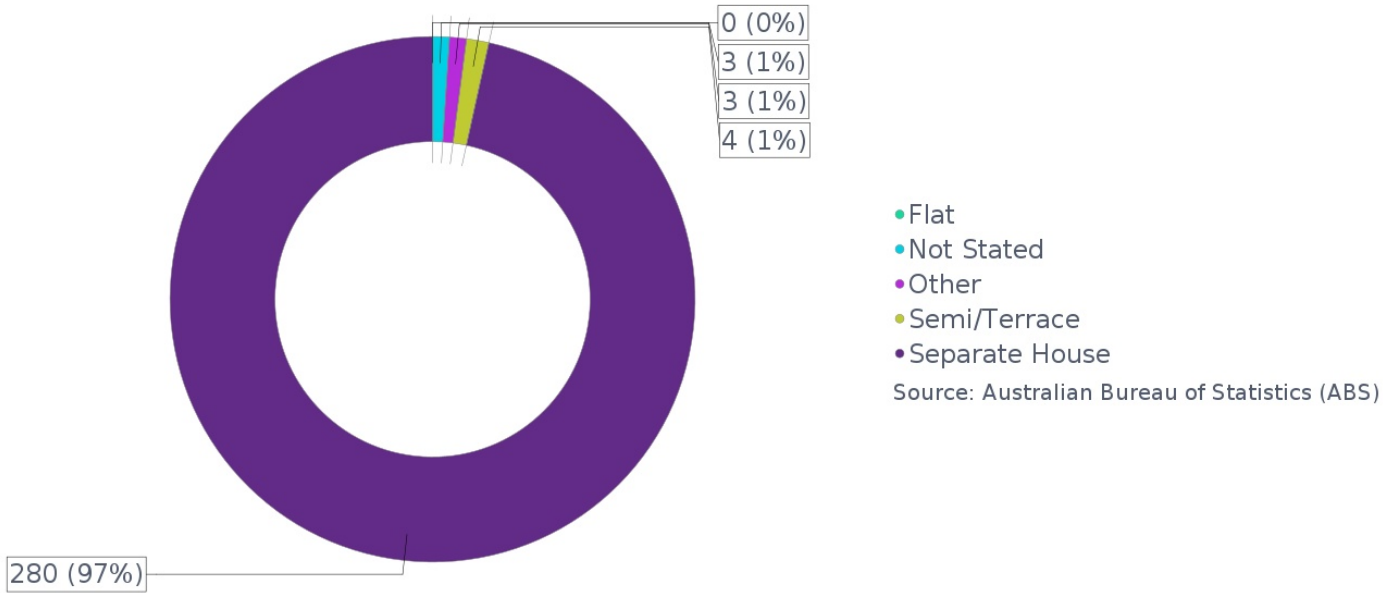

## Home Ownership (2021)

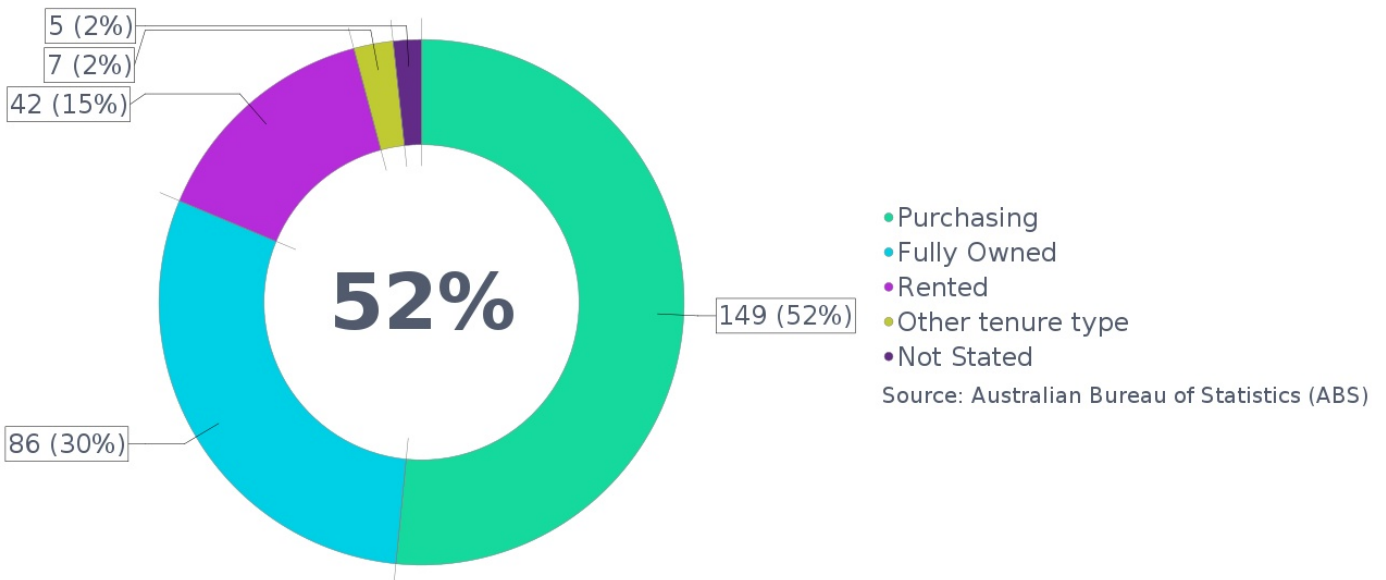

## Home Loan Repayments - Monthly (2021)



## Rent Payments - Weekly (2021)

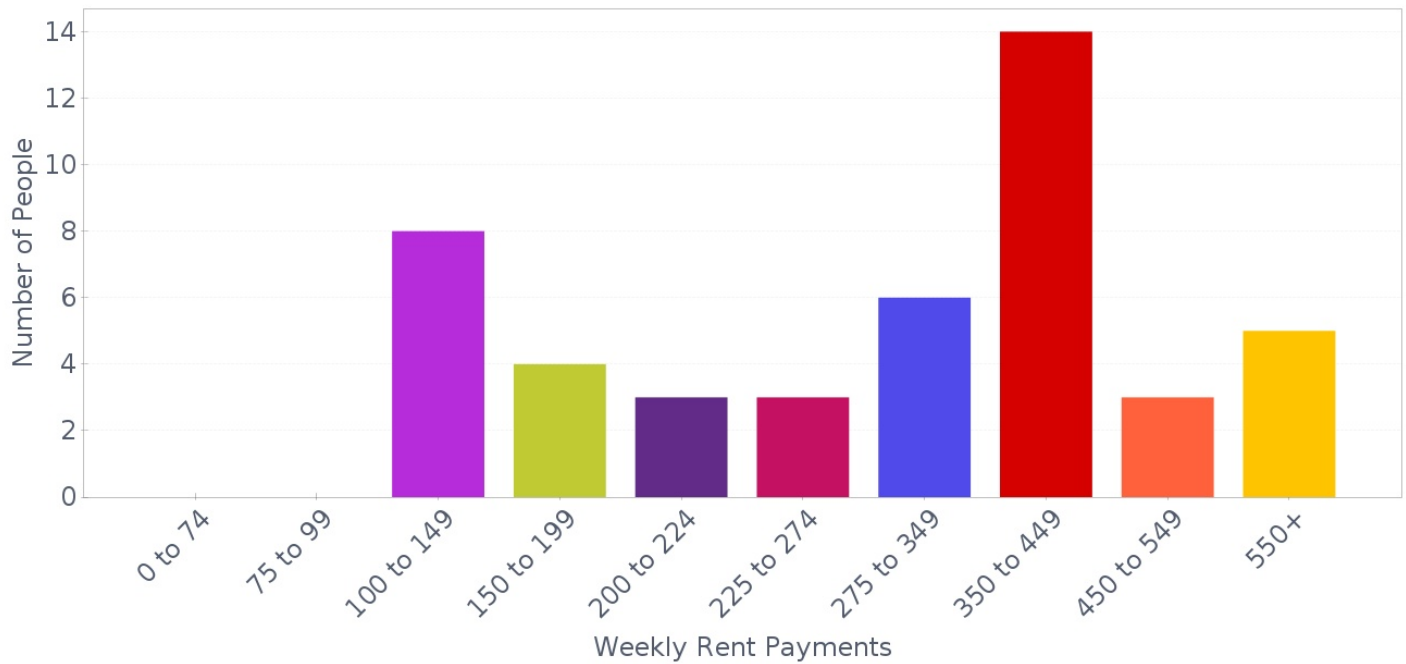



## Household Income - Weekly (2021)

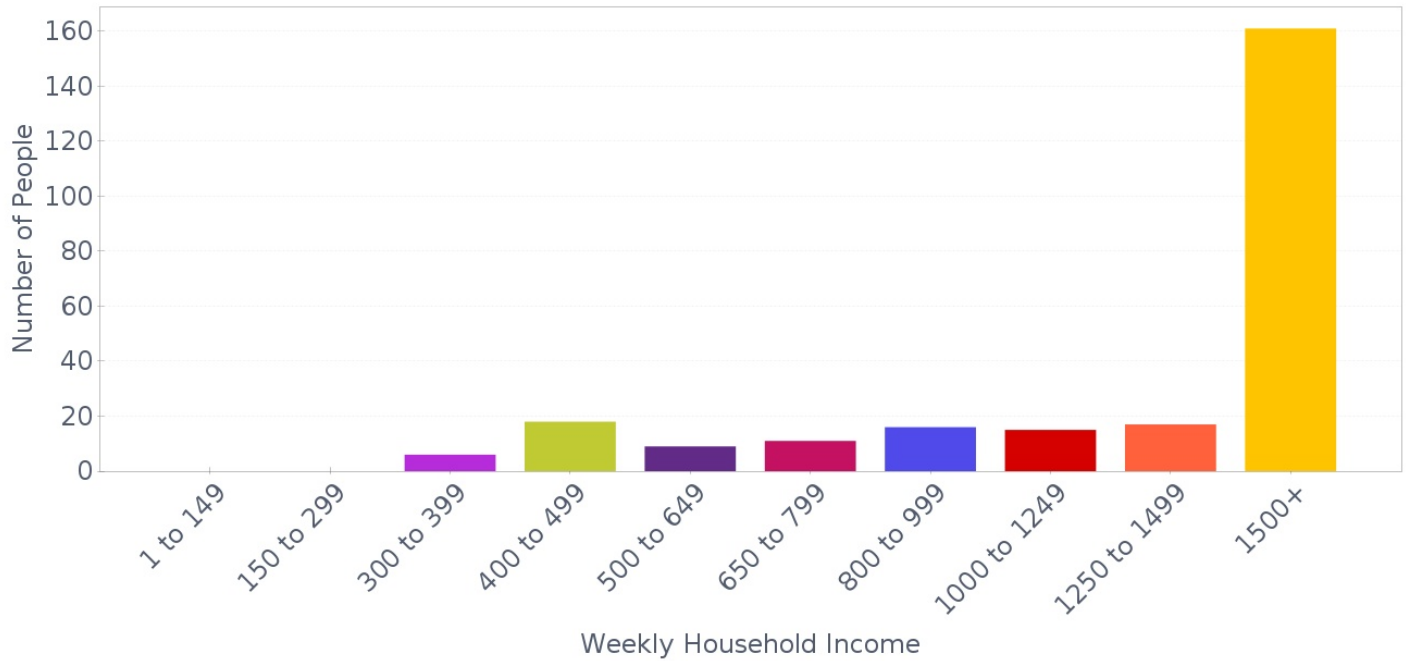

## Non-School Qualification: Level of Education (2021)

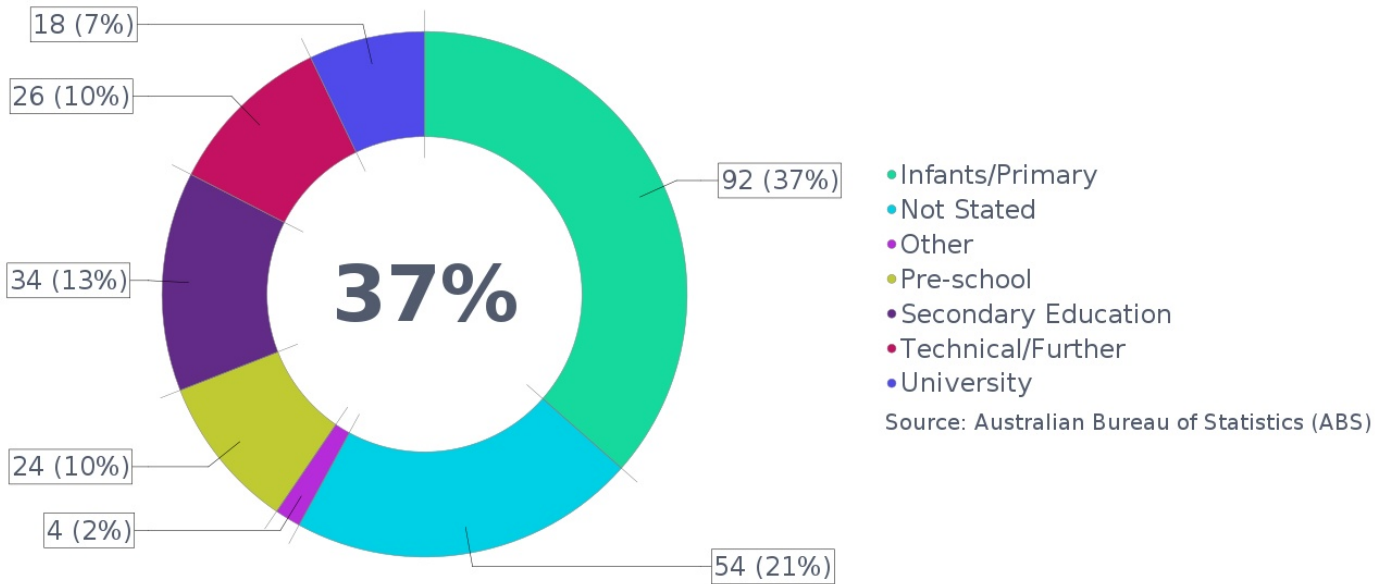

## Occupation (2021)

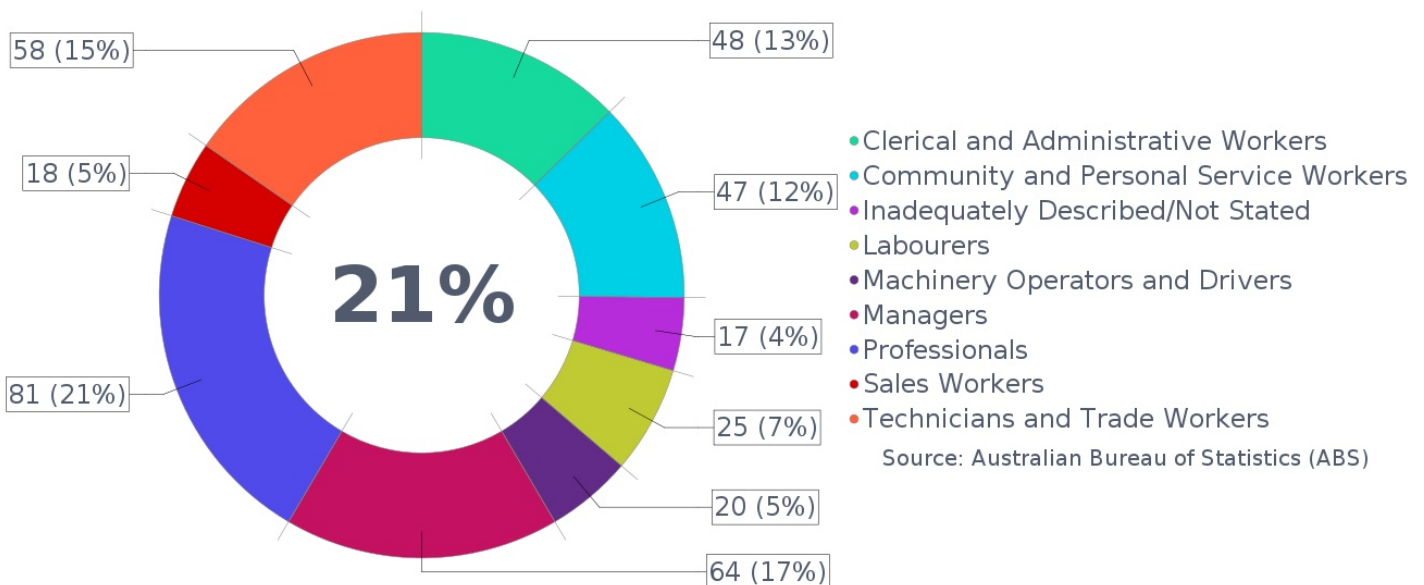

## Employment (2021)

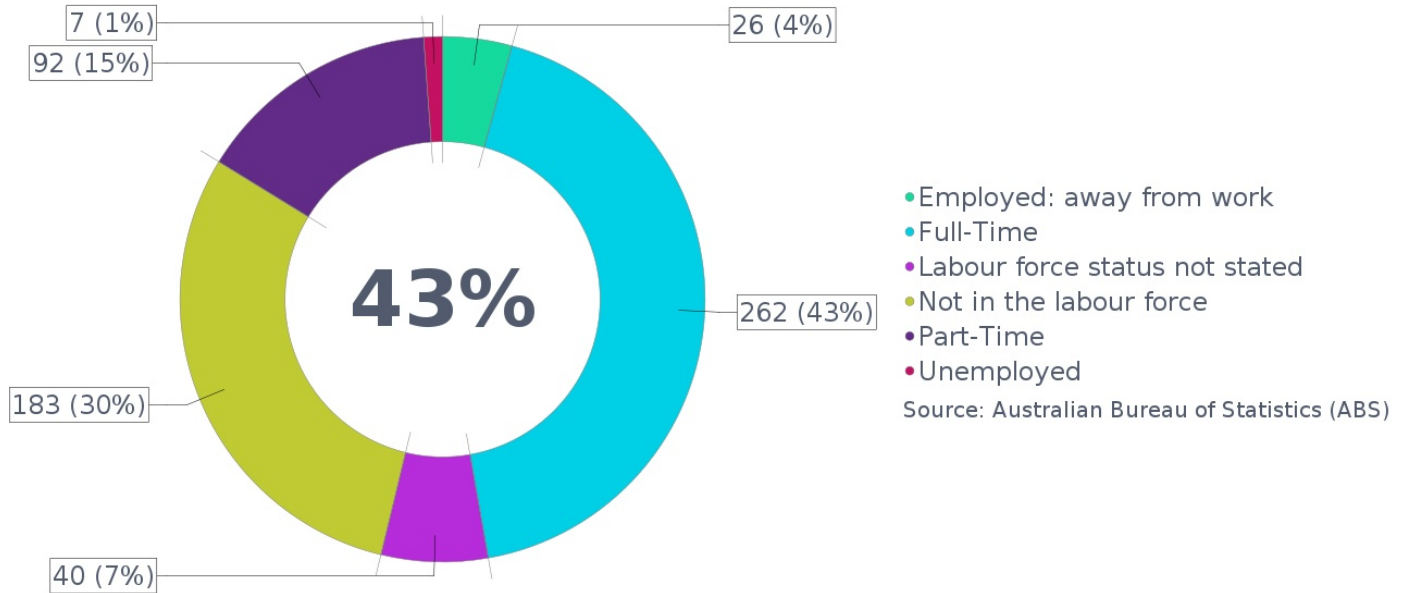

## Method of Travel to Work (2021)

